

Damage Survey from the 2024 Noto Peninsula Earthquake

ver.01 (2024/02/01)

Silvana Montoya-Noguera

Invited researcher
Disaster Prevention Research Institute
Kyoto University
Japan



Associate Professor
School of Applied Sciences and Engineering
Universidad EAFIT
Colombia



Survey schedule

January 28th – 29th , 2024

Uchinada → Nanao

Wajima → Anamizu → Wajima Monzen

3 seismic tests: ISK009 (1 station), Uchinada (1 station), and ISK003 (microtremor array)

Research members

Hiroyuki Goto, Nakatsuji Ayaka, Huang Dongliang, Silvana Montoya-Noguera

Purpose

Understanding geotechnical failure and ground motions

This report partially covers damage due to ground failure with a focus on liquefaction and some damage to buildings. (This is not an extensive report of all damages in the area)

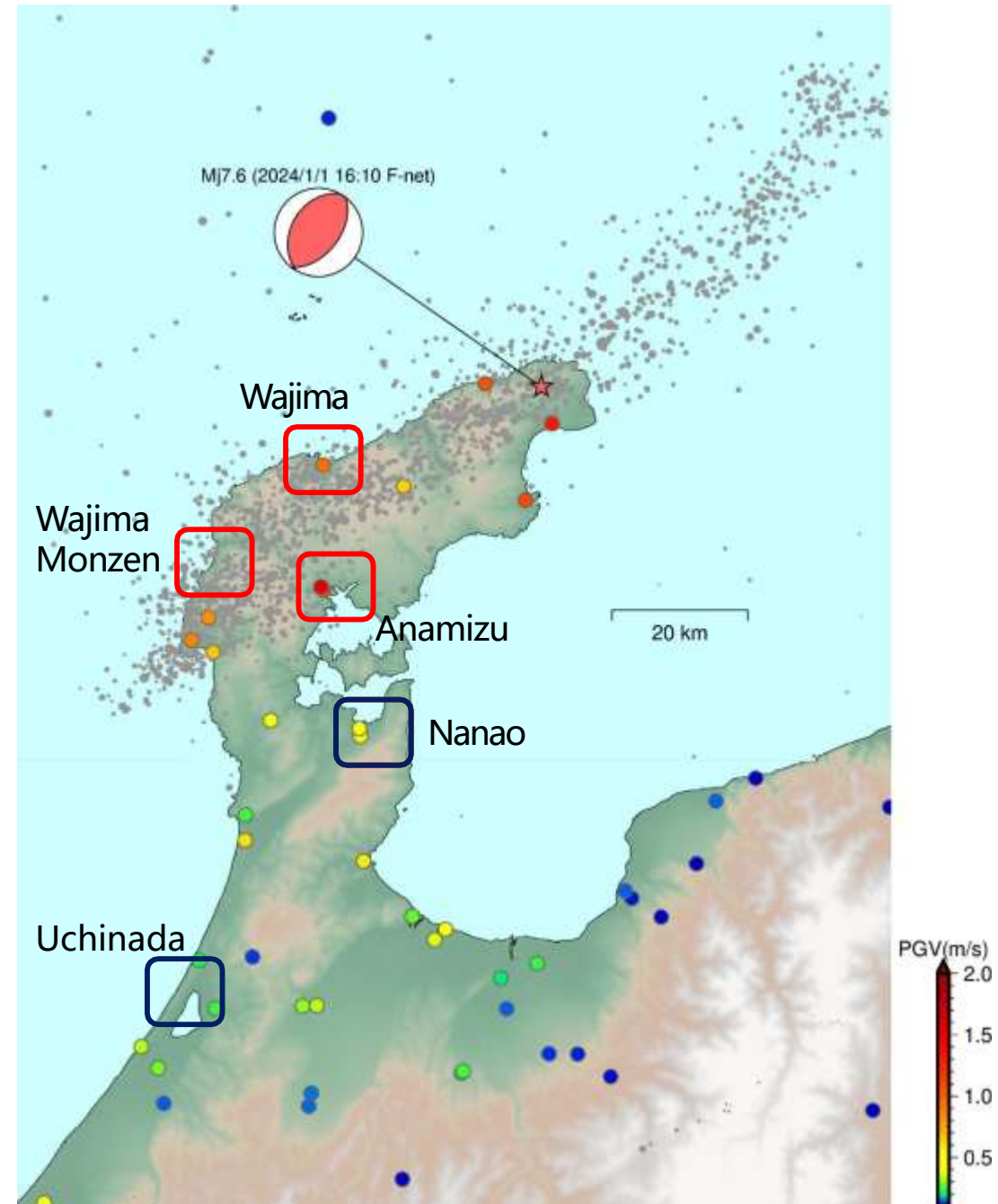

Uchinada

- Liquefaction-induced damage:
 - Lateral spreading (about 2.7 Ha)
 - Ground upheave
 - Ground settlement
 - Sand ejecta

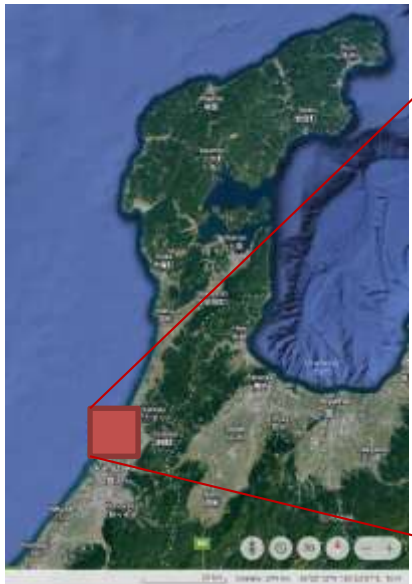

Uchinada

1. Sinking of Traffic Light and upheave of side walk



Before

Street View,
Google Maps



After

Uchinada

2. Lateral displacement (NW to SE) and vertical relative settlement



Before

Street View,
Google Maps



After



Uchinada

3. Tensile cracks, settlement and lateral spreading



Before

Street View, Google Maps



After



Uchinada

4. Sand ejecta, utility pole rotation and structures' settlement

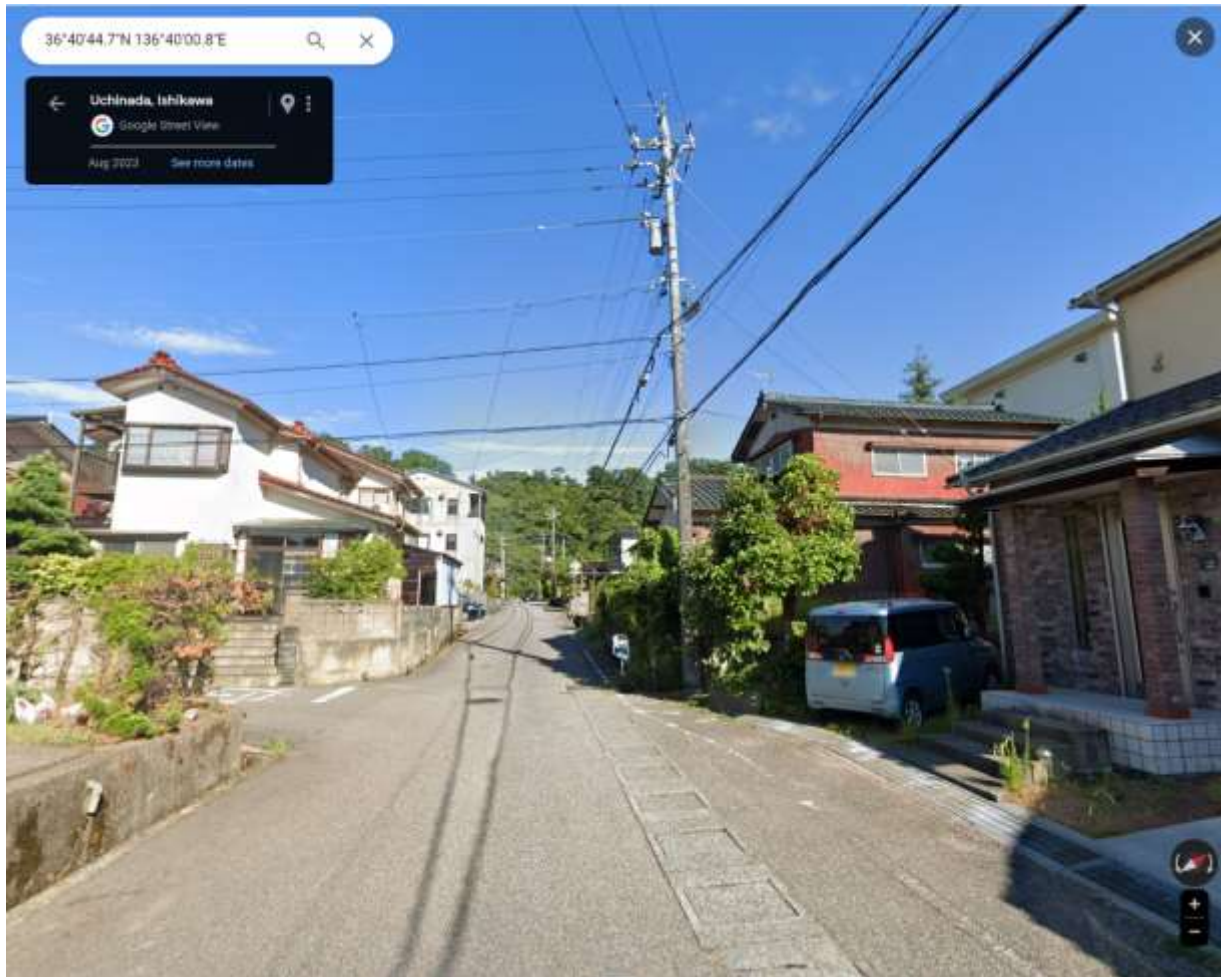

Before

Street View,
Google Maps



After

Uchinada

5. Sand ejecta, utility pole sinking and ground upheave



Before

Street View,
Google Maps



After

Uchinada

6. Sand ejecta, relative settlement and ground upheave



Uchinada

7. Sand ejecta, horizontal displacement and ground upheave



Before

Street View, Google Maps



After

Uchinada

8. Sand ejecta, rotation, and ground upheave



Before

Street View, Google Maps



After

Uchinada

9. Vertical settlement



Before

Street View,
Google Maps



After

Nanao

1. Liquefaction-induced Damage surrounding the “ Food Festival Market”



Manholes and pipeline uplift



Relative settlement



Ground subsidence



Nanao

1. Liquefaction-induced Damage surrounding the “ Food Festival Market”



Ground subsidence and sand ejecta



Ground subsidence



Ground subsidence

Nanao

2. Liquefaction-induced Damage at the Quay and the aquatic stage



Tilted quay, sand ejecta and ground subsidence



Sand ejecta and ground subsidence



Ground subsidence



Subsidence and curved quay

Nanao

3. Ground subsidence around bridge



Ramp built to access bridge



Cracks in bridge stairs



Ground subsidence



Cracks and ground subsidence at parking lot near bridge

Nanao

4. Collapsed traditional wood house

Timber structure and earthen plaster



<https://www.tutikabe.net/en/>

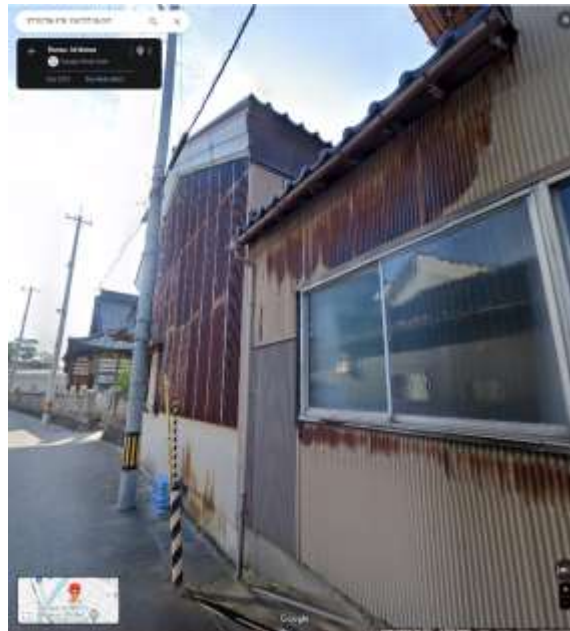

Before

Street View,
Google Maps

After

Nanao

5. Collapsed entrance gate



Before

Street View,
Google Maps



After

Nanao

6. Collapsed of first floor of wood house

Vertical and horizontal asymmetry



Before



After

Street View,
Google Maps

Nanao

6. Collapsed of first floor of wood house

First “Weak floor”

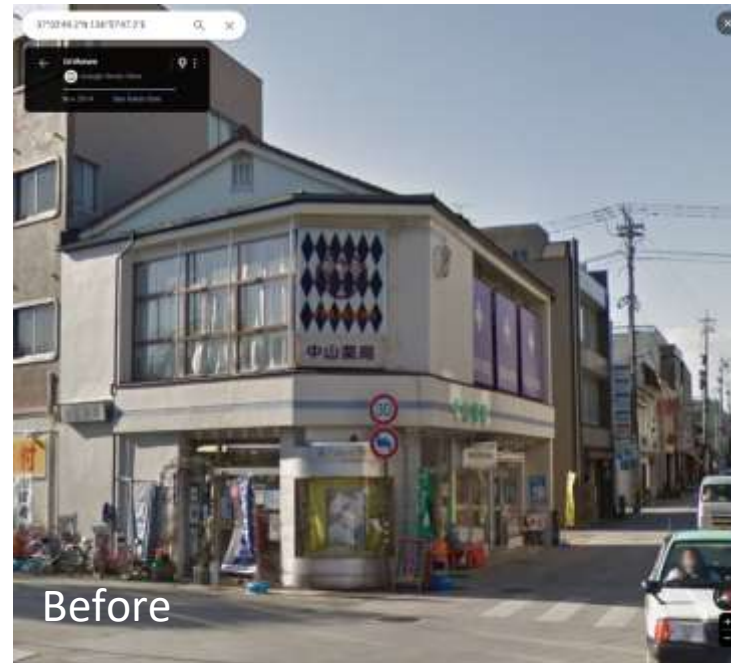

Before



After

Nanao

7. Fallen facade of steel structure



Before

Street View,
Google Maps



After

Nanao

RC buildings with no visible damage



Nanao

8. Liquefaction evidence near damaged and collapsed houses



Pole settlement and sand ejecta



Sand ejecta

Wajima City Center

- Many buildings were damaged or collapsed in Kawai-cho, Wajima City (path in yellow).
 - Ground deformation with compression and cracks in road in N-S and E-W direction.
 - Liquefaction evidence only in parks, parking lots, and uplift of buried pipe and manholes.
 - No evidence of liquefaction-induced failure on structures.
- A fire extended in a large area of Morning market - about 200 buildings destroyed and approx. 1.7 Ha



High compressive stresses

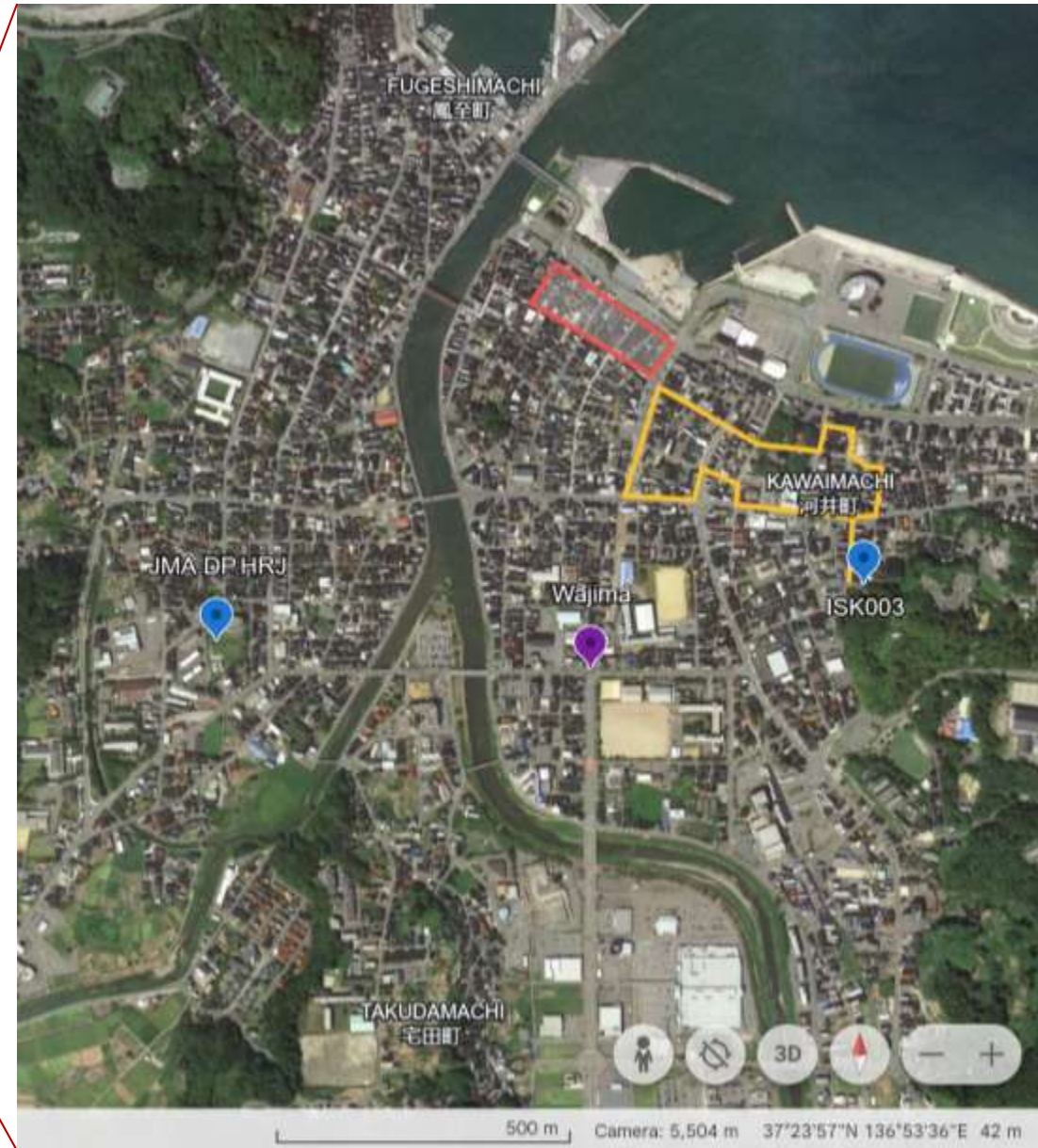
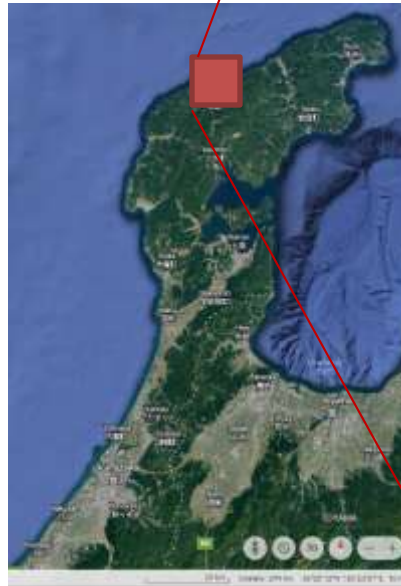

Wajima

1. First floor collapsed



Before

Street View,
Google Maps

After

Wajima

2. First floor tilted or collapsed



Before

Street View,
Google Maps

After

Wajima

3. First floor collapsed



Before

Street View,
Google Maps

After

Wajima

4. First floor collapsed



Before

Street View,
Google Maps

After

Wajima

5. First floor collapsed



Before

Street View,
Google Maps



After

Wajima

6. Liquefaction evidence: sand ejecta, ground cracks and manholes uplift



Wajima

6. Liquefaction evidence: manholes uplift and settlement



Wajima

7. Collapsed seven-story building (toppled)



Before

Street View,
Google Maps



After

Wajima

8. Fire after earthquake



Wajima

9. Houses collapsed due to seismic landslide



Street View,
Google Maps



Before

After

Anamizu

- Two K-NET stations: ISK005 Anamizu (Soft site) and ISK015 Omachi (Medium stiff site)
- ISK005:
 - Bank and ground deformations are observed around the station, but it cannot be determined whether this is due to liquefaction.
 - Water pipeline broke in the street.
- Other houses and structures damage in the town.

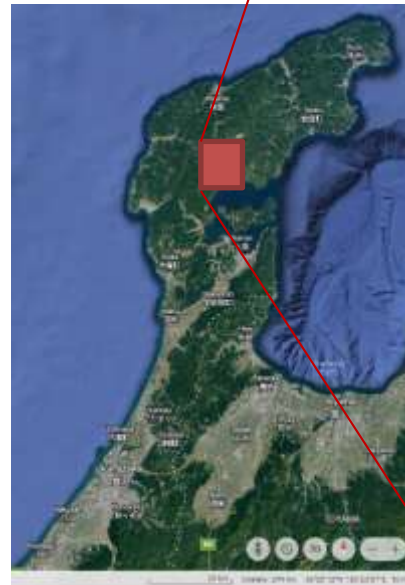

Anamizu

1. House tilted and settled near ISK005

ISK005 Anamizu



Anamizu

2. Building tilted



Before

Street View,
Google Maps



After

Wajima Monzen

- Many collapsed and damaged wood houses.
- Dry port
- Coast uplift

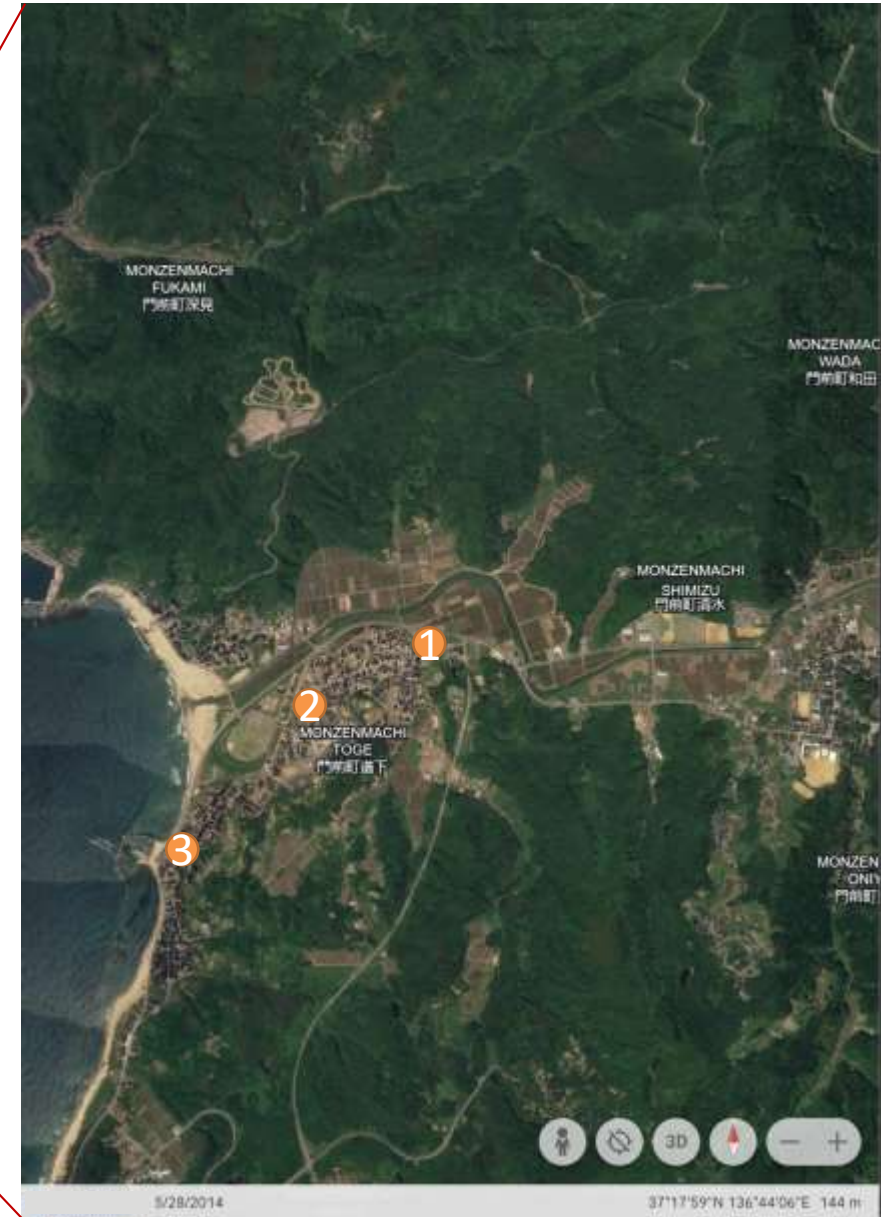

Wajima Monzen

1. Collapsed first floor



Before



After

Wajima Monzen

2. Tilted houses



Before

Street View,
Google Maps

After

Wajima Monzen

3. Dry port and
Coast uplift



Before

Street View,
Google Maps

After

Wajima Monzen

3. Coast uplift



Street View,
Google Maps

Before



After

Summary of reconnaissance survey

- Liquefaction-induced damage particularly observed in Uchinada, mainly lateral spreading in a large area. The extend is currenty unknown.
- Areas with significant building damage were observed particularly in Wajima city center, Wajima Monzen, and Uchinada. But also damaged observed in Anamizu and Nanao
 - Cracks, settlement and uplift were visible on the road surface.
 - Sand ejecta, sinking poles and manholes uplift evidence liquefaction.
 - However, the causal relationship between building damage and liquefaction is currently unknown.
- K-Net and JMA stations visited were in good conditions but significant damage was observed in their surrounding.